

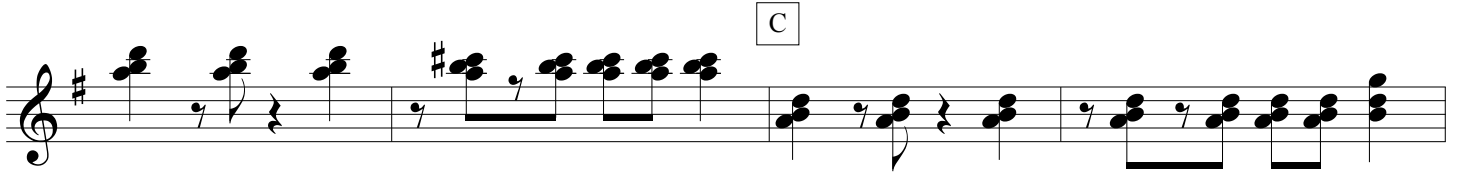

Just A Housewife

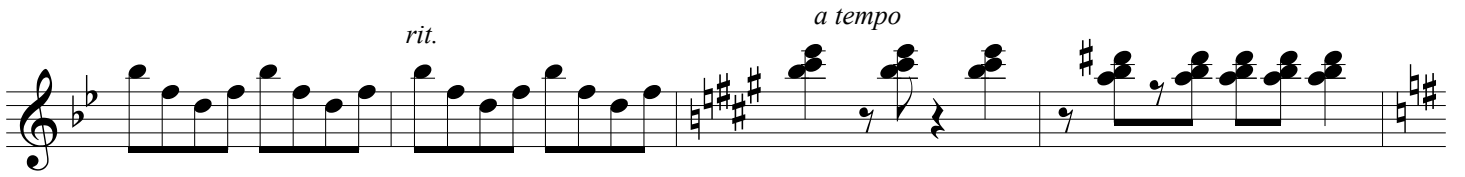

Just A Housewife
