

I Got You Medley

Electric Guitar

arr. Seth Durbin

♩ = 165

A ♩ = 105

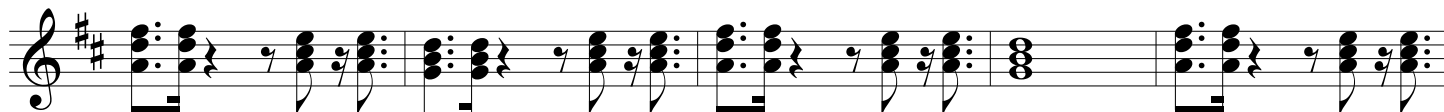

♩ = 165

I Got You Medley

Swing

I Got You Medley

