

# Change It Medley

Drum Set

[Subtitle]

[Composer]  
arr. Seth Durbin

♩ = 113

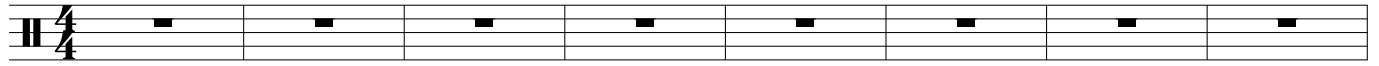

9

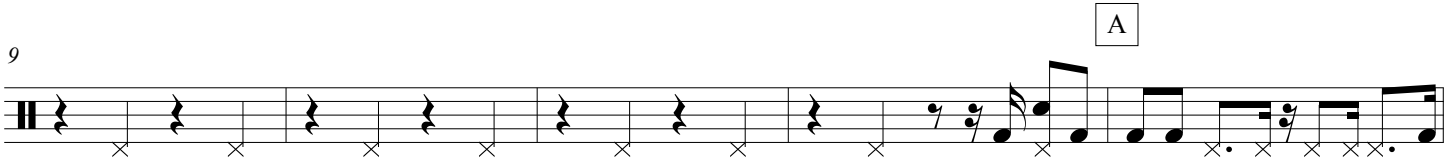

14

18

22

B

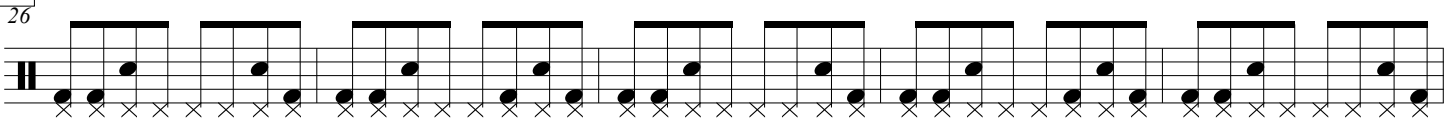

31

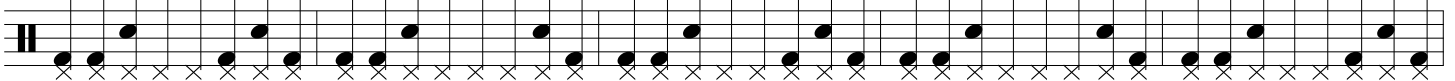

36

Change It Medley

C

41

fill

46

51

56

D

61

E

66

72

77

